FC.75A THE BIRTH OF BANKING

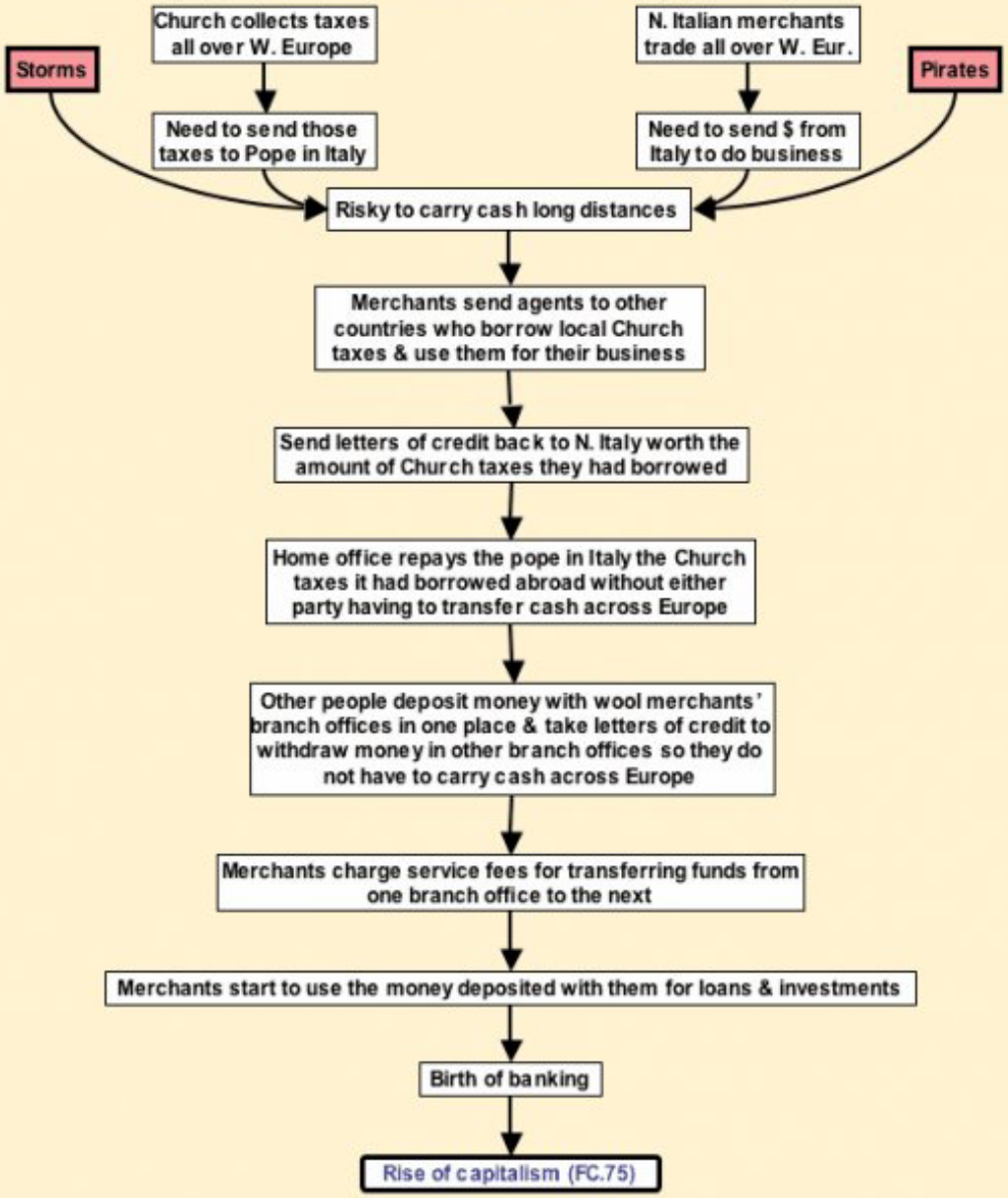

Copyright Chris Butler 2006