Don't Get Round Much Anymore
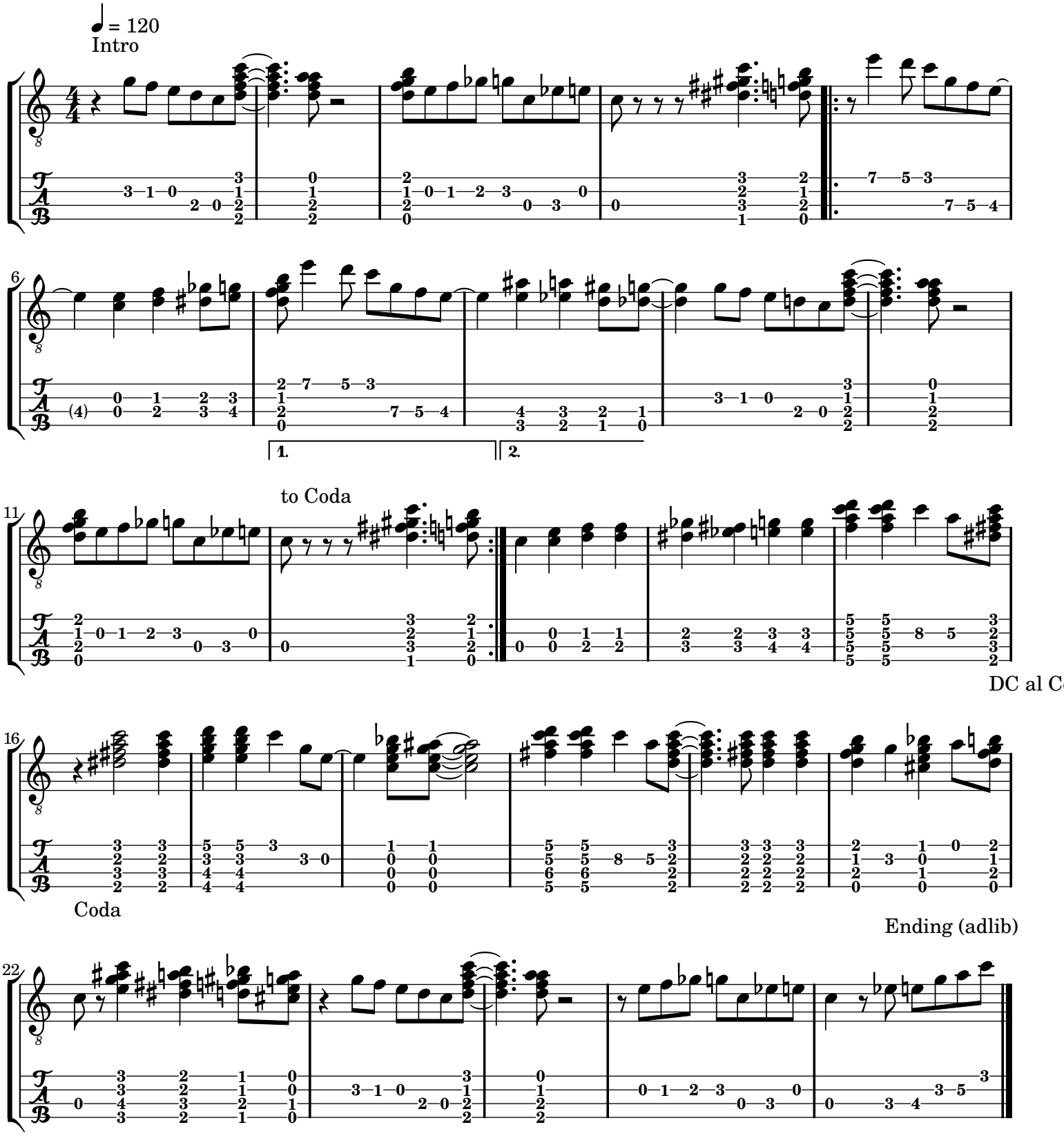
for Ukulele